

- Greater Manchester Districts
- Neighbouring District Boundaries
- Peak District National Park - although located within Oldham it is not part of the Minerals Plan area
- ▲ Inactive Mineral Extraction Sites
- ▲ Active Mineral Extraction Sites
- ★ Rail Depots

Inactive sites are those which have not been worked at any point within the previous year. In this case January - December 2010.

The following quarries have been identified by the English Heritage BGS Strategic Stone Study (SSS) as being important for maintaining and repairing historic buildings:





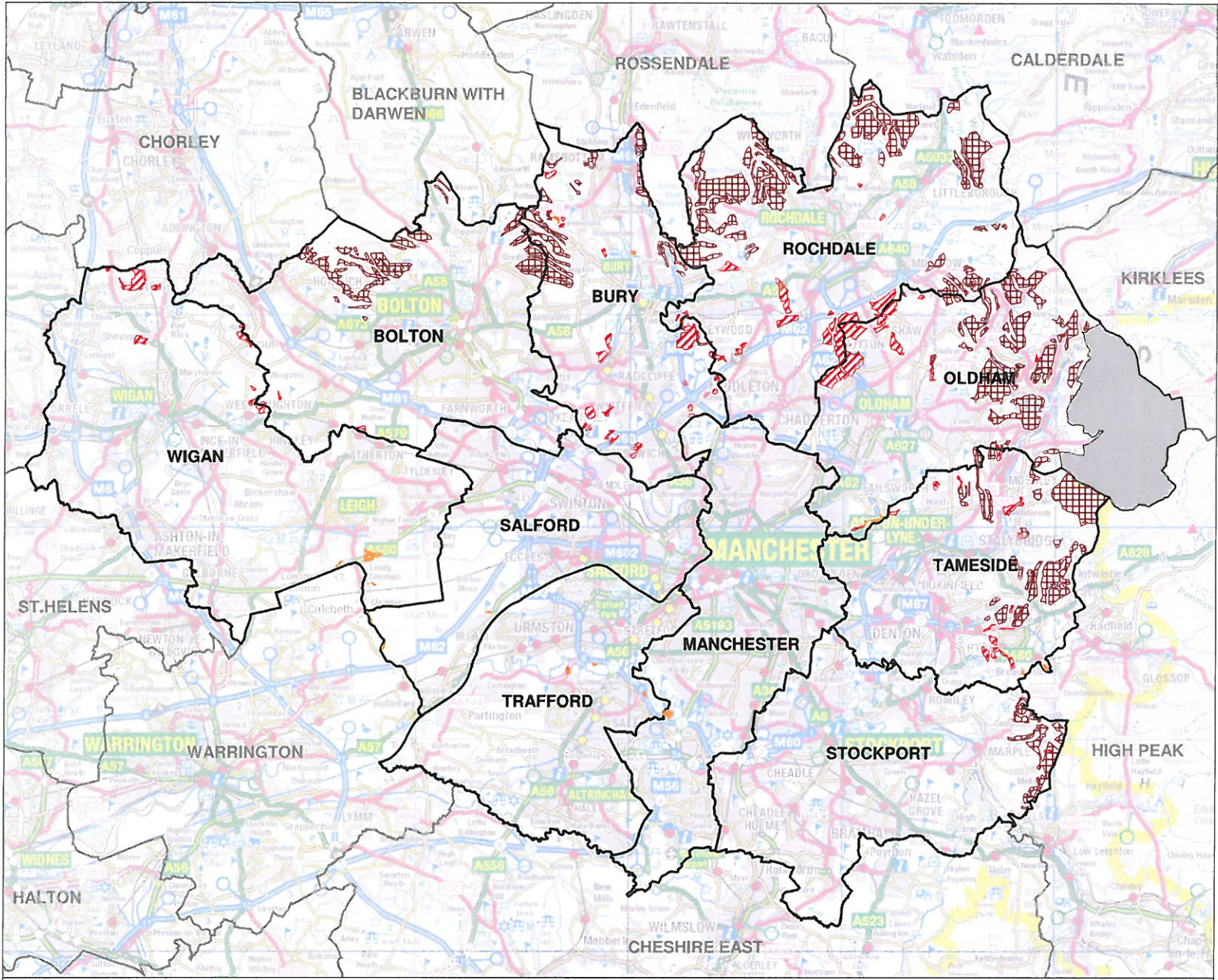

- Buckton Vale
- Harwood Quarry
- Fletcher Bank Quarry
- Middle Hill Quarry
- Montcliffe Quarry

Based upon the Ordnance Survey mapping with the permission of the Controller of Her Majesty's Stationary Office. Crown Copyright. Unauthorised reproduction infringes Crown Copyright and may lead to prosecution or civil proceedings. Salford City Council. Licence No.100019737.2013.

Scale @ A3
1cm = 1.85km

Map 1 - Existing Quarries with planning permission and Rail Depots used for minerals transportation within Greater Manchester



-  Neighbouring District Boundaries
-  Greater Manchester District Boundaries
-  Peak District National Park - although located within Oldham it is not part of the Minerals Plan area
-  Area of Search for Sand
-  Area of Search for Sandstone
-  Area of Search for Gravel

Map 2 - Areas of Search for Minerals in Greater Manchester

Based upon the Ordnance Survey mapping with the permission of the Controller of Her Majesty's Stationary Office. Crown Copyright. Unauthorised reproduction infringes Crown Copyright and may lead to prosecution or civil proceedings. Salford City Council. Licence No.100019737.2012.

Scale @ A3
1cm = 1.85km

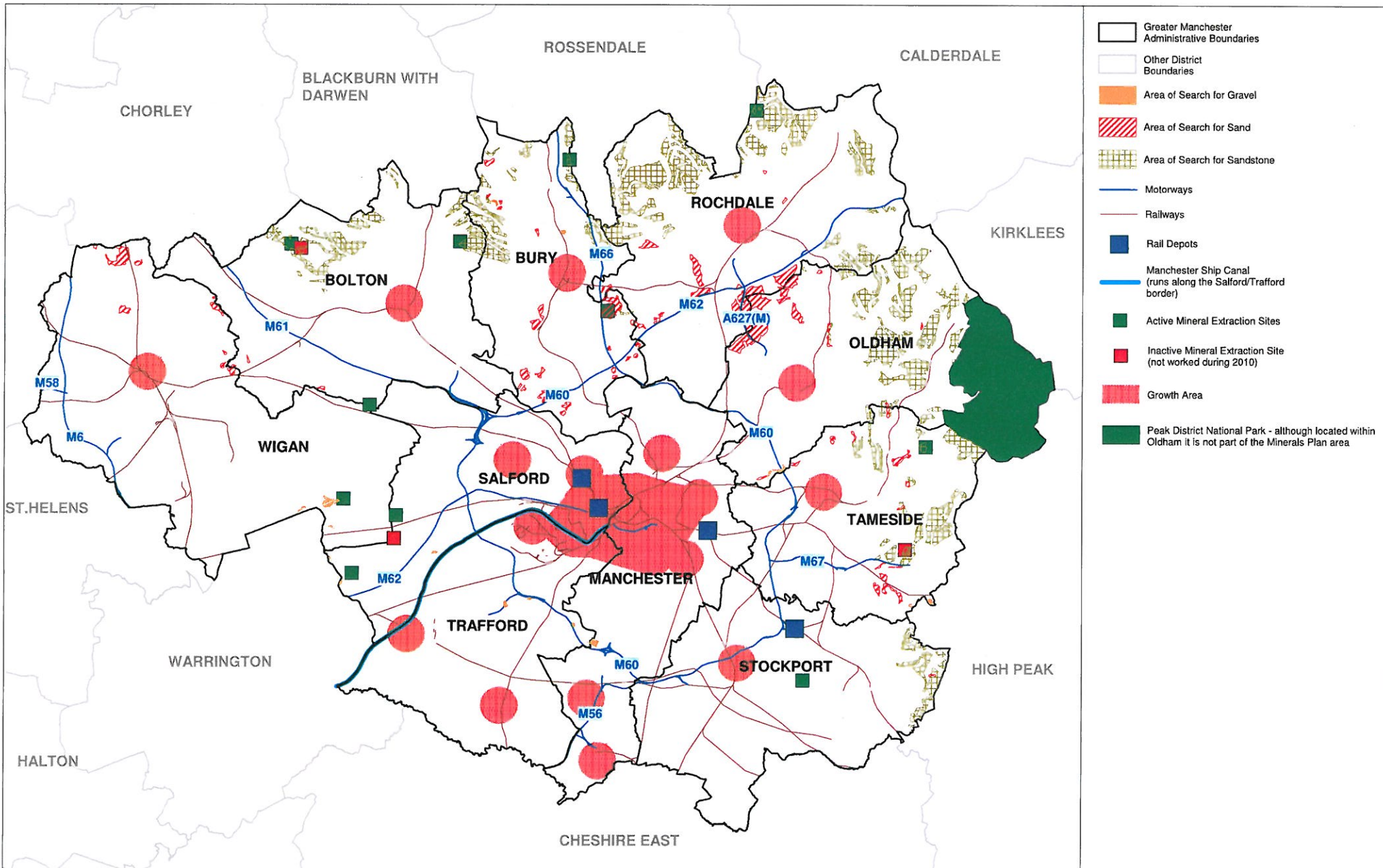

Map 2a - Greater Manchester Spatial Distribution of Mineral Sites and Rail Depots with Key Locational Criteria

Based upon the Ordnance Survey mapping with the permission of the Controller of Her Majesty's Stationary Office. Crown Copyright. Unauthorised reproduction infringes Crown Copyright and may lead to prosecution or civil proceedings. Salford City Council. Licence No.100019737.2012.

Scale @ A3
1cm = 1.85km

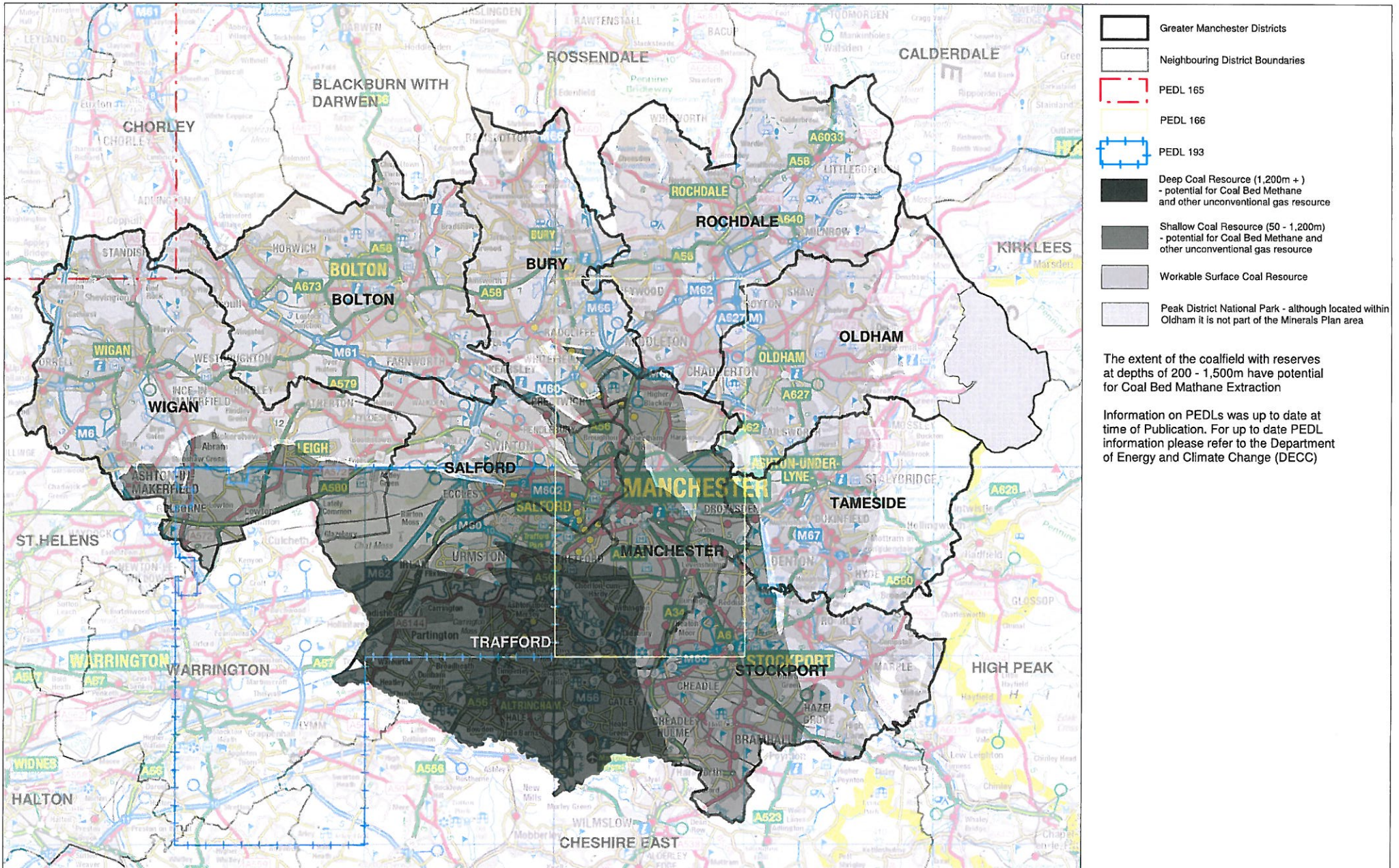

Reproduced from The British Geological Survey and the Coal Authority map data at the original scale of 1:50,000 License 2010/015 British Geological Survey. (c) NERC. All Rights Reserved.

Based upon the Ordnance Survey mapping with the permission of the Controller of Her Majesty's Stationary Office. Crown Copyright. Unauthorised reproduction infringes Crown Copyright and may lead to prosecution or civil proceedings. Salford City Council. Licence No.100019737.2012.

Scale @ A3
1cm = 1.85km

Map 3 - Coal Resource and Petroleum Exploration Development Licenses (PEDLs) in Greater Manchester

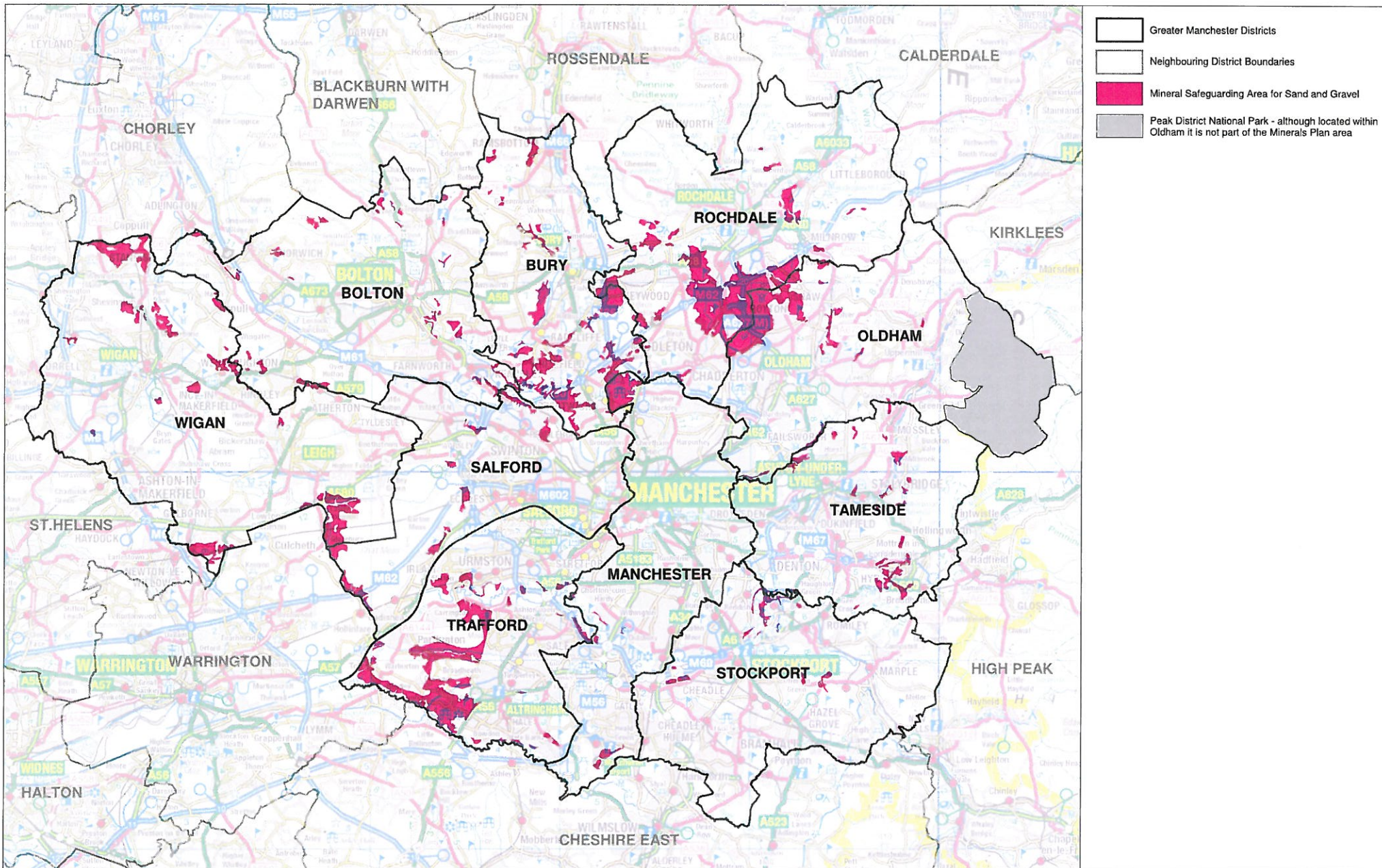

Reproduced from the British Geological Survey and The Coal Authority Map data at the original scale of 1:50,000 Licence 2010/015 British Geological Survey. © NERC. All rights reserved.

Based upon the Ordnance Survey mapping with the permission of the Controller of Her Majesty's Stationary Office. Crown Copyright. Unauthorised reproduction infringes Crown Copyright and may lead to prosecution or civil proceedings. Salford City Council. Licence No.100019737.2012.

Scale @ A3
1cm = 1.85km

Map 4 - Mineral Safeguarding Area for Glaciofluvial Sand and Gravel

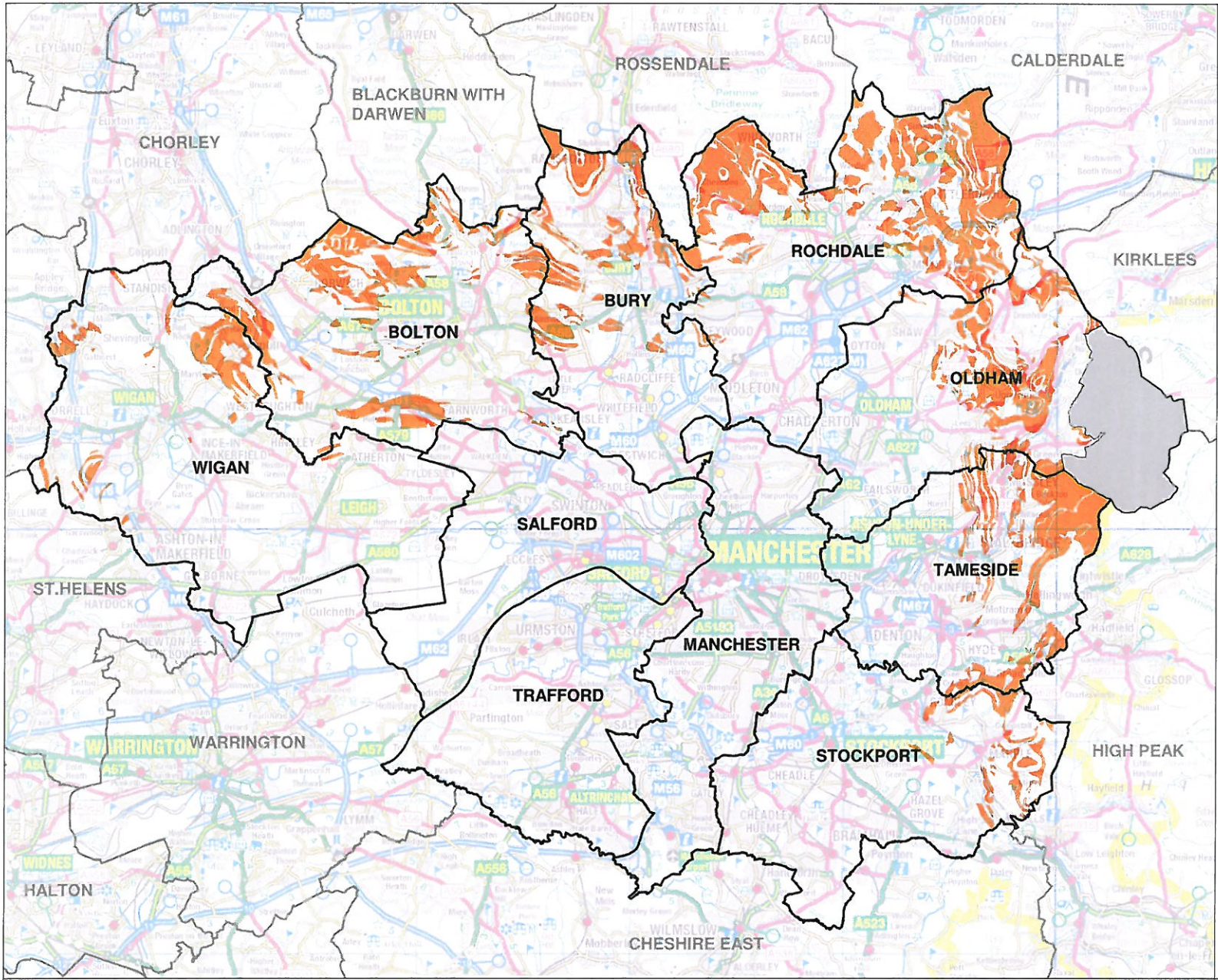





- Greater Manchester Districts
- Neighbouring District Boundaries
- Mineral Safeguarding Area for Sandstone
- Peak District National Park - although located within Oldham it is not part of the Minerals Plan area

Map 5 - Mineral Safeguarding Area for Sandstone

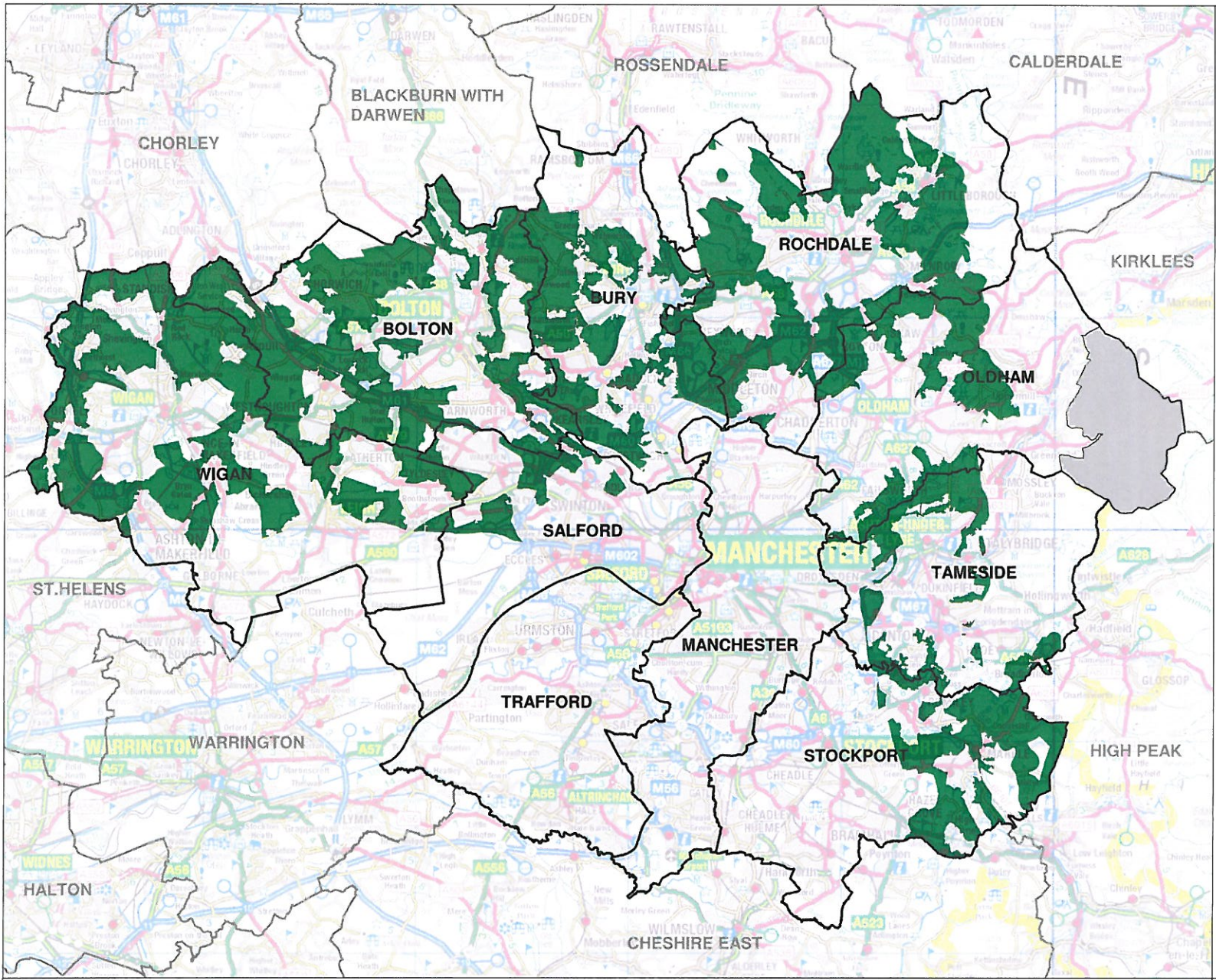
Based upon the Ordnance Survey mapping with the permission of the Controller of Her Majesty's Stationary Office. Crown Copyright. Unauthorised reproduction infringes Crown Copyright and may lead to prosecution or civil proceedings. Salford City Council. Licence No.100019737.2012.

Scale @ A3
1cm = 1.85km



-  Greater Manchester Districts
-  Neighbouring District Boundaries
-  Mineral Safeguarding Area for Brick Clay
-  Peak District National Park - although located within Oldham it is not part of the Minerals Plan area

Reproduced from the British Geological Survey and The Coal Authority Map data at the original scale of 1:50,000 Licence 2010/015 British Geological Survey. © NERC. All rights reserved.

Based upon the Ordnance Survey mapping with the permission of the Controller of Her Majesty's Stationary Office. Crown Copyright. Unauthorised reproduction infringes Crown Copyright and may lead to prosecution or civil proceedings. Salford City Council. Licence No.100019737.2012.

Scale @ A3
1cm = 1.85km

Map 6 - Mineral Safeguarding Area for Brick Clay

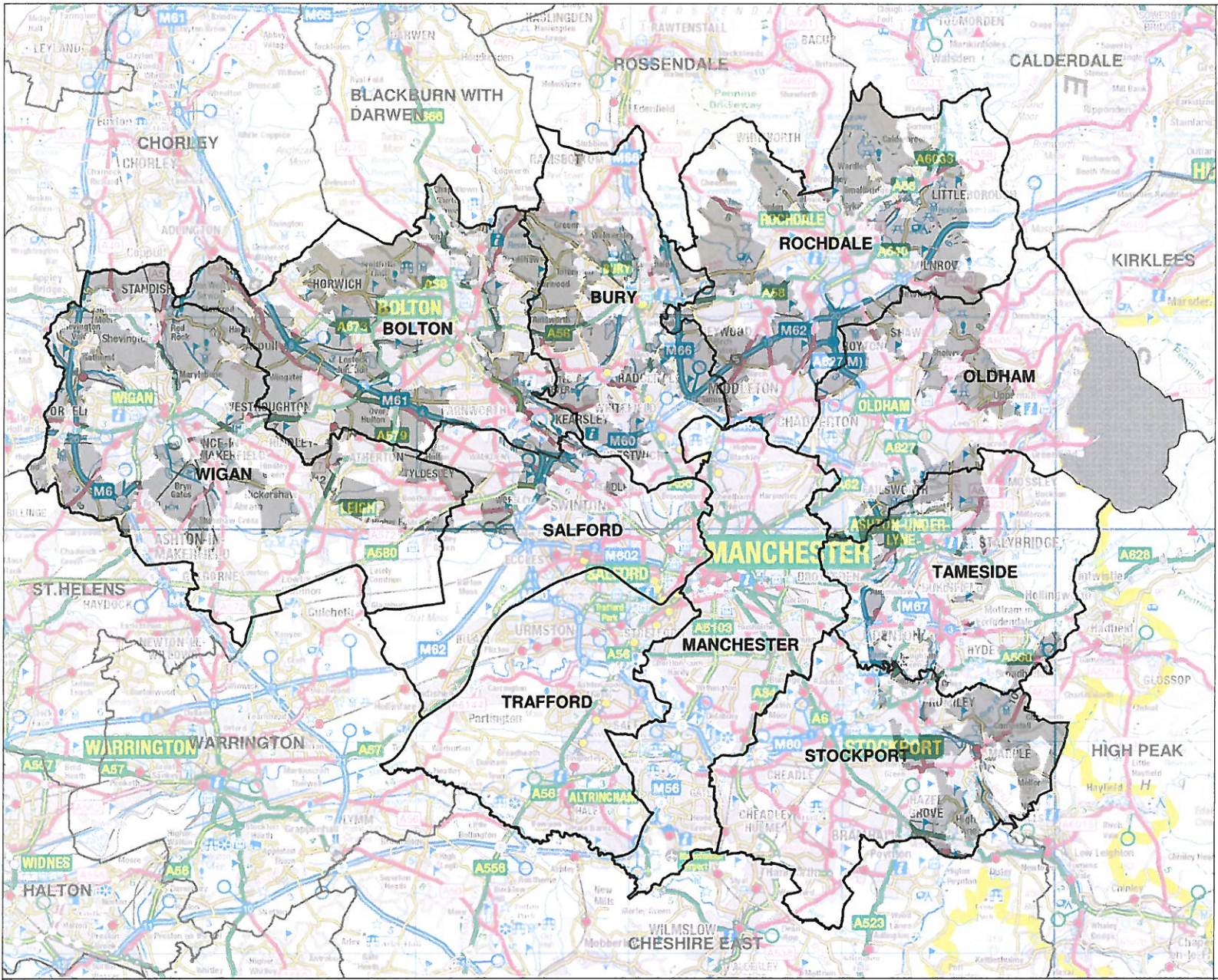

- Greater Manchester Districts
- Neighbouring District Boundaries
- Mineral Safeguarding Area for Coal
- Peak District National Park - although located within Oldham it is not within the Minerals Plan area

Reproduced from the British Geological Survey and The Coal Authority Map data at the original scale of 1:50,000 Licence 2010/015 British Geological Survey. © NERC. All rights reserved.

Based upon the Ordnance Survey mapping with the permission of the Controller of Her Majesty's Stationary Office. Crown Copyright. Unauthorised reproduction infringes Crown Copyright and may lead to prosecution or civil proceedings. Salford City Council. Licence No.100019737.2012.

Scale @ A3
1cm = 1.85km

Map 7 - Mineral Safeguarding Area for Coal

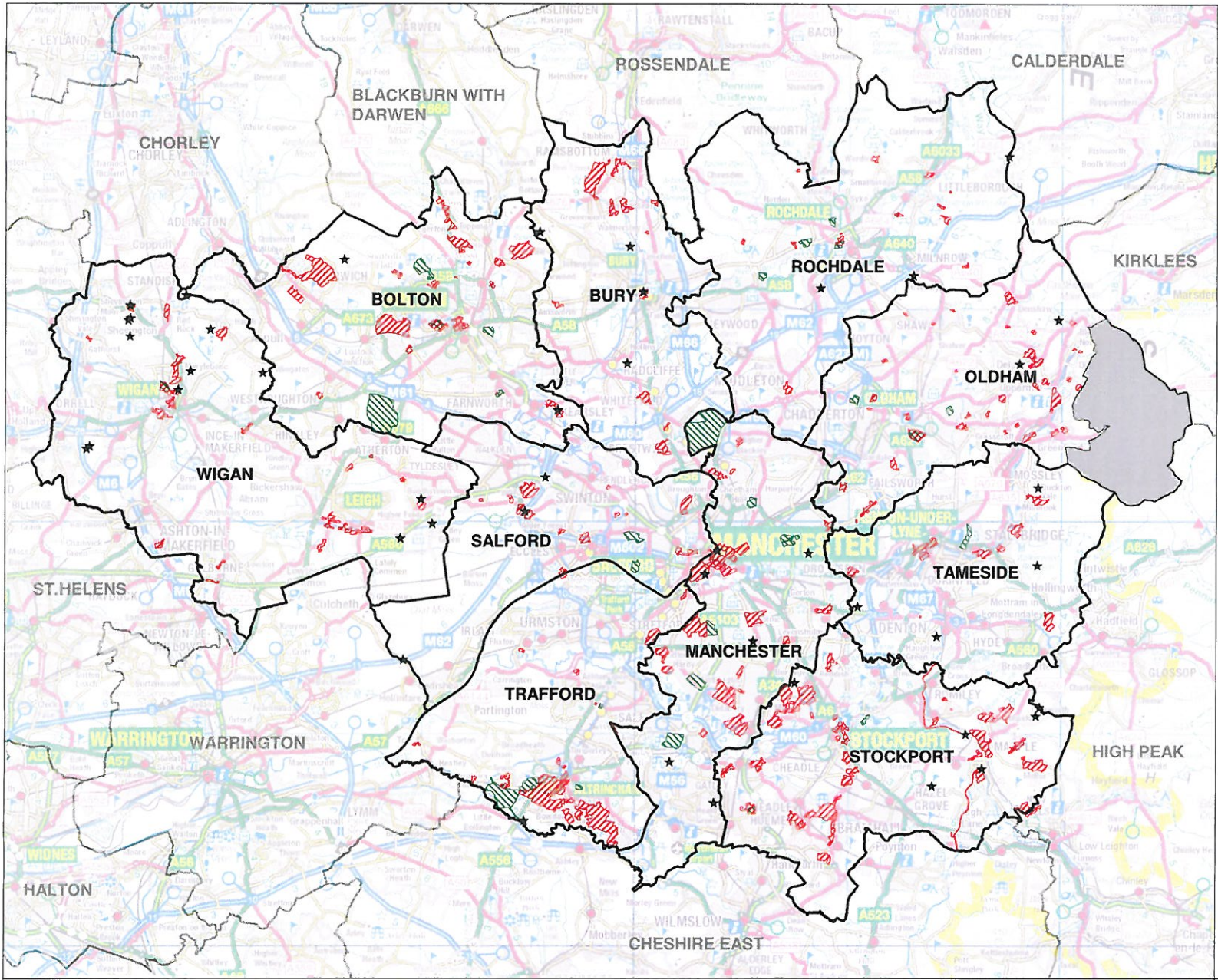

- Greater Manchester Districts
- Neighbouring District Boundaries
- Peak District National Park - although located within Oldham it is not included within the Minerals Plan area
- Conservation Areas
- Scheduled Ancient Monuments
- Registered Parks and Gardens

There are numerous Listed Buildings within the Greater Manchester sub-region which would be seen as a constraint to developing land. They have not been included on this map as it would make the map un-readable due to the high quantity of them.

Based upon the Ordnance Survey mapping with the permission of the Controller of Her Majesty's Stationary Office. Crown Copyright. Unauthorised reproduction infringes Crown Copyright and may lead to prosecution or civil proceedings. Salford City Council. Licence No.100019737.2012.

Scale @ A3
1cm = 1.85km

Map 9 - Designated Sites of Historical Importance

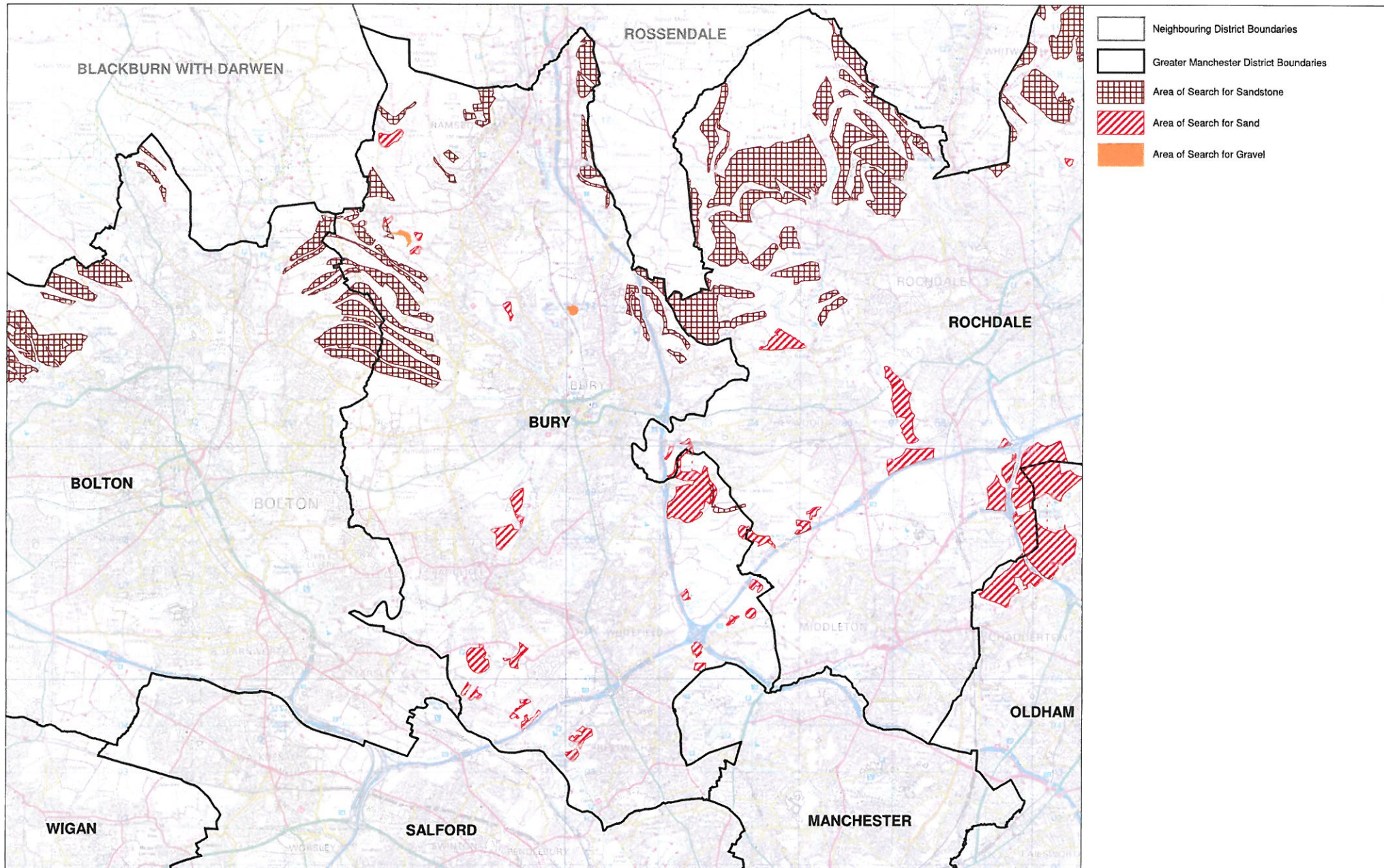

Map 11 Areas of Search for Aggregates in Bury

Based upon the Ordnance Survey mapping with the permission of the Controller of Her Majesty's Stationary Office. Crown Copyright. Unauthorised reproduction infringes © Crown Copyright and database right 2012. Ordnance Survey 100019737

Scale @ A3
1cm = 0.75km