

# Prestwich

## Neighbourhood Plan Area Demographics

May 2023

Quality information

**Prepared by**

---

Omar Ezzet  
Consultant

---

**Checked by**

---

Ian McCluskey  
Associate

---

**Approved by**

---

Ian McCluskey  
Associate

---

Prepared for:

Prestwich Neighbourhood Plan

Prepared by:

AECOM Infrastructure & Environment UK Limited  
100 Embankment,  
Cathedral Approach,  
Salford M3 7FB  
United Kingdom  
aecom.com

© 2023 AECOM Infrastructure & Environment UK Limited. All Rights Reserved.

This document has been prepared by AECOM Infrastructure & Environment UK Limited ("AECOM") for sole use of our client (the "Client") in accordance with generally accepted consultancy principles, the budget for fees and the terms of reference agreed between AECOM and the Client. Any information provided by third parties and referred to herein has not been checked or verified by AECOM, unless otherwise expressly stated in the document. No third party may rely upon this document without the prior and express written agreement of AECOM.

## Table of Contents

1. Context.....	1
Local context.....	1
Appendix A.....	4
List of Output Areas (OA) used as proxy for the Prestwich Village Neighbourhood Area. ....	4
Appendix B: Geographical spread of forum members.....	5
Appendix C: Professions of proposed forum members .....	6

# 1. Context

## Local context

1.1 The Prestwich Village Neighbourhood Forum is seeking to designate the Prestwich Village Neighbourhood Area (NA) which corresponds to the area shown in Figure 1.1.

**Figure 1-1 Prestwich Neighbourhood Area**

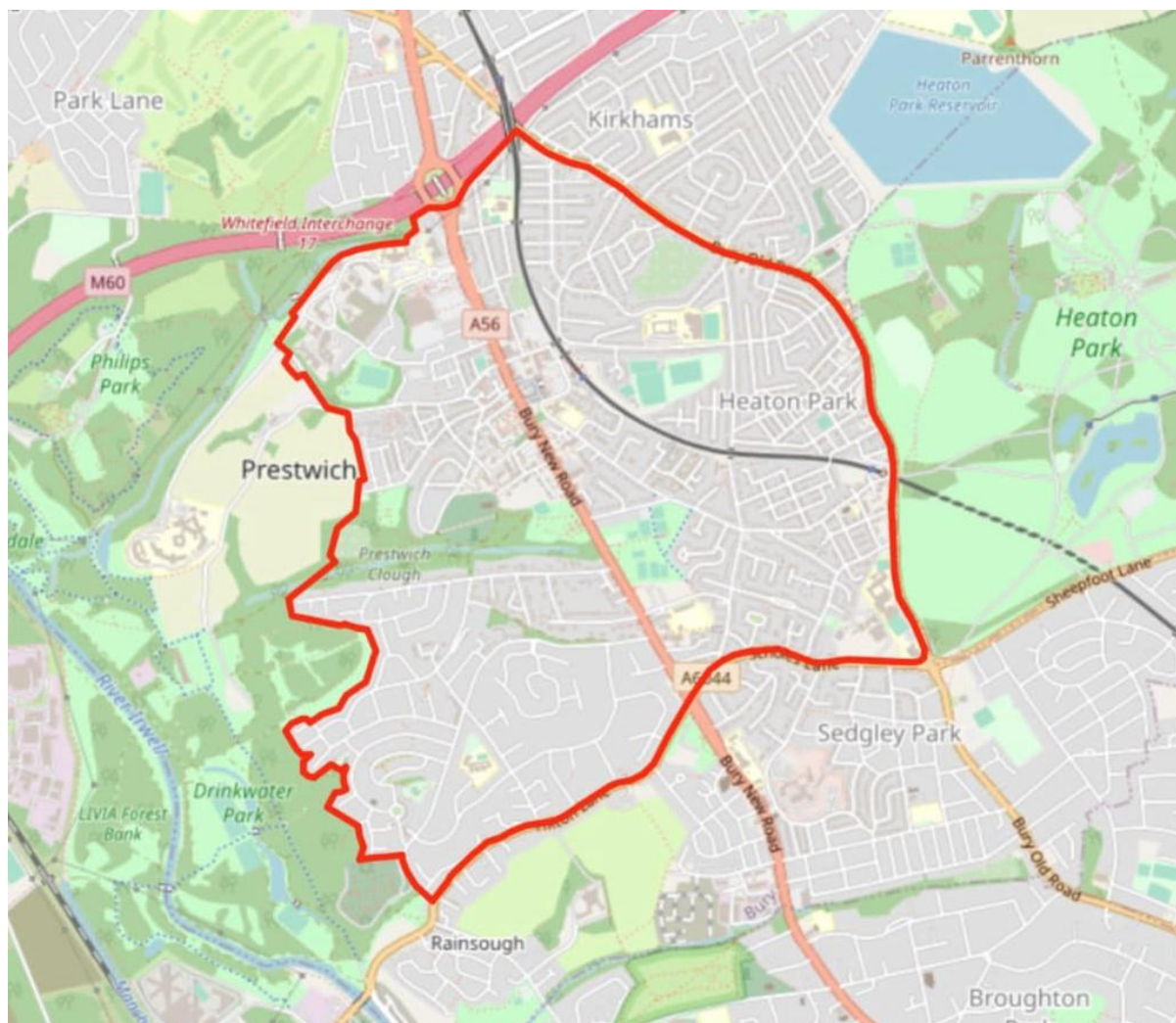

1.2 Prestwich is a town in the Metropolitan Borough of Bury, Greater Manchester, England. It lies around 5.3 km north of Manchester city centre, 5 km north of Salford and 7.6 km south of Bury.

1.3 For Census purposes, the NA is made up, like the rest of England, of statistical units called Output Areas (OAs). A breakdown of the OAs considered to represent the best proxy for the Prestwich Neighbourhood Plan Area is provided in Appendix A and represented in Figure 1-2 below.

**Figure 1-2: Output Areas used as proxy for the NA.**

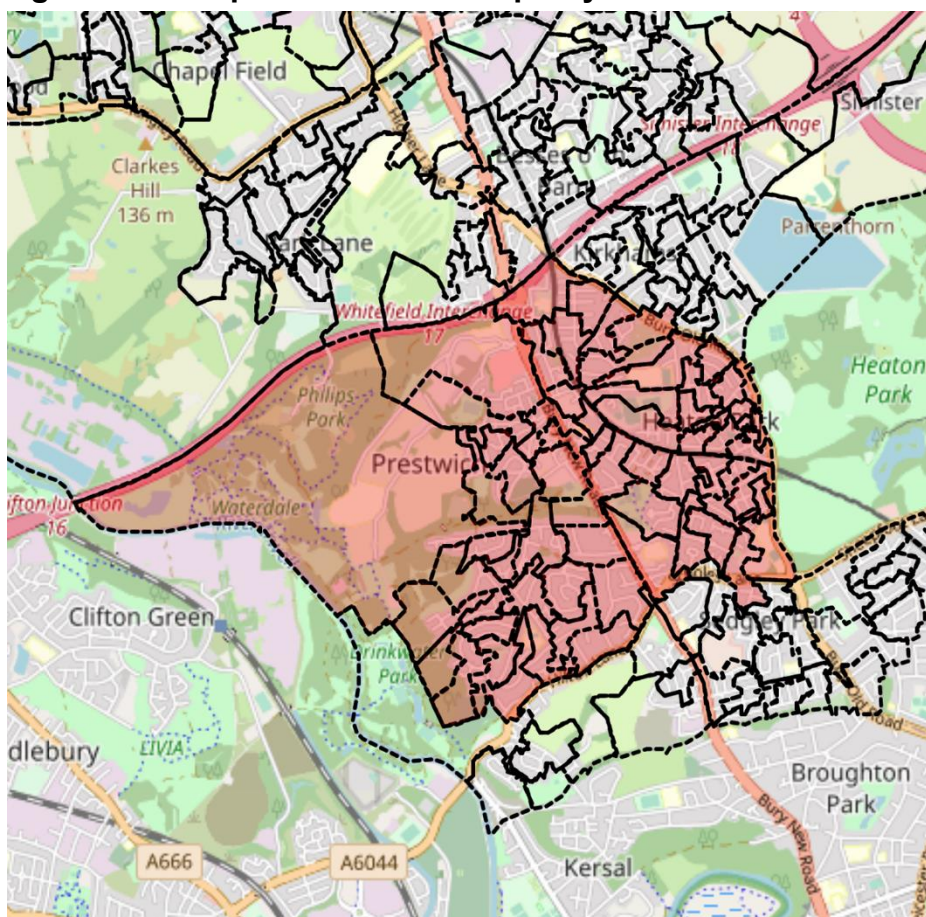

Source: [www.nomisweb.co.uk](http://www.nomisweb.co.uk)

- 1.4 At the time of the 2021 Census the NA was home to 17,876 residents, formed into 7,869 households.
- 1.5 The resident population is comprised of 51% females and 49% males (2021 Census). The proposed forum membership comprises of 62% females and 38% males. Though there is a slight imbalance towards female membership, this is not considered to be a major issue.
- 1.6 The 2021 Census gives the following breakdown of Ethnicity for the NA's resident population. As can be seen from the group membership, the profile is relatively representative, though there are no members of an Asian ethnicity.

<b>Ethnic group</b>	<b>%</b>	<b>Group Membership</b>
Asian	7.9	0%
Black	2.2	9.5%
Mixed	3.7	4.7%
White	83.8	85.7%

1.7 The age distribution of the resident population is shown below. It is unlikely that there would be a direct match in age groups given that certain demographics are unable to be forum members (i.e. 0-14), and there is likely to be a greater proportion of people in the older age groups (particularly 85+) that are less able to engage in forum membership. Broadly speaking, the group is fairly representative of age ranges, though there is a strong concentration of people aged 45-64 (which is not unusual of neighbourhood forums).

Age group	%	Forum membership
0-14	16%	N/A
15-24	9%	4.8%
25-44	30%	23.8%
45-64	27%	61.9%
65-84	15%	9.5%
85 and over	3%	0%
Total	100%	100%

1.8 The NA proposed forum members comprise a range of professions including in education, business owners, Councillors, health practitioners, managers, skilled professions (engineering, town planning, information management etc.) and administrative positions. The full list is provided at Appendix C.

1.9 The addresses of forum members have been mapped by postcode to illustrate the geographical spread of membership. This map can be found in Appendix B. For data protection purposes, the postcodes are mapped by the postcode centroid, rather than on the exact addresses. The map should therefore be interpreted in this way.



# Appendix A

## List of Output Areas (OA) used as proxy for the Prestwich Village Neighbourhood Area.

### Output Areas

---

E00025149	E00025469	E00025491
E00025150	E00025470	E00025492
E00025154	E00025471	E00025493
E00025155	E00025472	E00025494
E00025163	E00025474	E00025495
E00025164	E00025475	E00025496
E00025165	E00025476	E00025497
E00025166	E00025477	E00025501
E00025167	E00025478	E00025504
E00025168	E00025479	E00025519
E00025169	E00025480	E00025520
E00025170	E00025481	E00025521
E00025171	E00025482	E00025522
E00025172	E00025483	E00025523
E00025173	E00025484	E00025524
E00025458	E00025485	E00025526
E00025459	E00025486	E00025527
E00025466	E00025487	E00025529
E00025467	E00025488	E00025536
E00025468	E00025490	E00025569

# Appendix B: Geographical spread of forum members

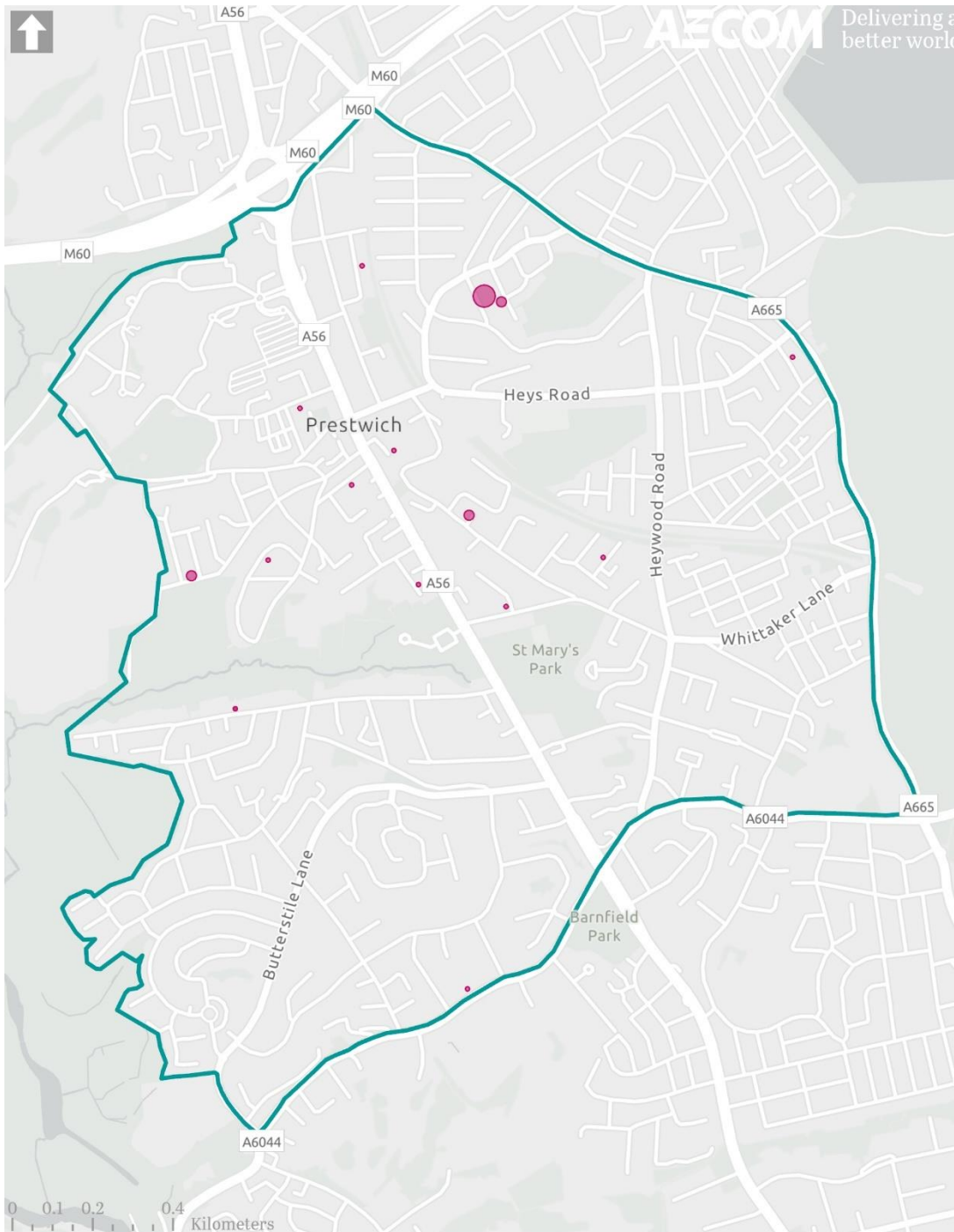

## Prestwich Neighbourhood Plan



Esri Community Maps Contributors, Esri UK, Esri, HERE, Garmin, Foursquare, GeoTechnologies, Inc, METI/NASA, USGS Contains public sector information licensed under the Open Government Licence v3.0. Contains Ordnance Survey data © Crown copyright and database right 2023.





# Appendix C: Professions of proposed forum members

University lecturer  
General Manager/Councillor  
Town Planner / Surveyor  
Chartered surveyor  
Retired Police Officer  
Nurse - Healthcare, NHS  
Business Owner (Remedial health practitioner)  
Retired NHS Director  
Retired GP  
Architect  
Director of Land Purchase and Development  
Information Security Officer  
Secondary school teacher  
Teacher  
Librarian in High School  
Case worker for home office  
Business Owner  
Development Manager  
Interior architect  
Communications manager  
Business owner

