

COMPLEX SAFEGUARDING TEAM DASHBOARD - CURRENT CHILDREN

Children open to Complex Safeguarding Team 26

30/09/2024

Age and Sex of Children and Young People

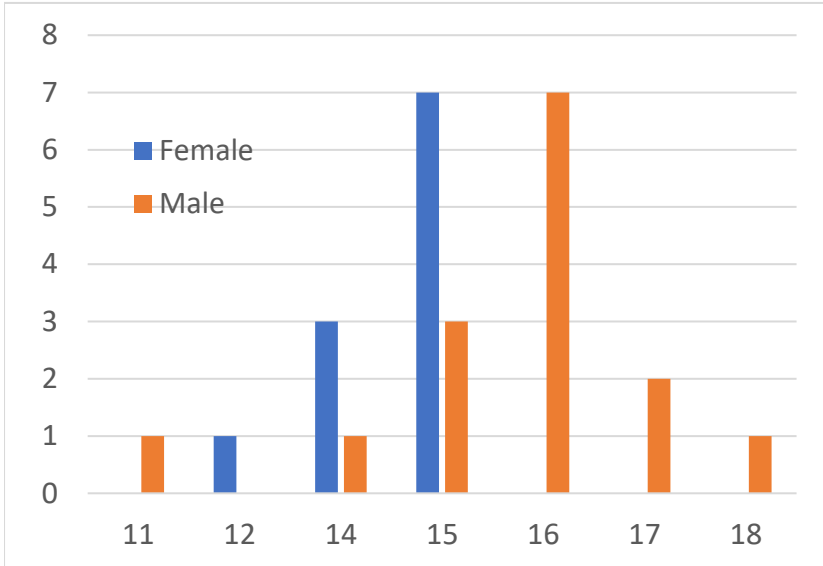

Sex and Type of Exploitation

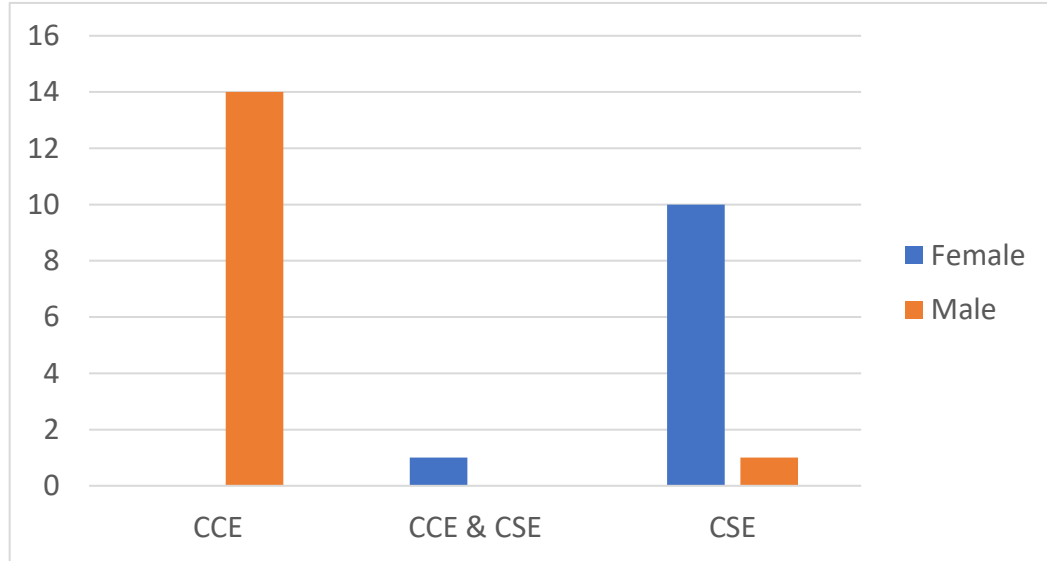

Length of time open to CST

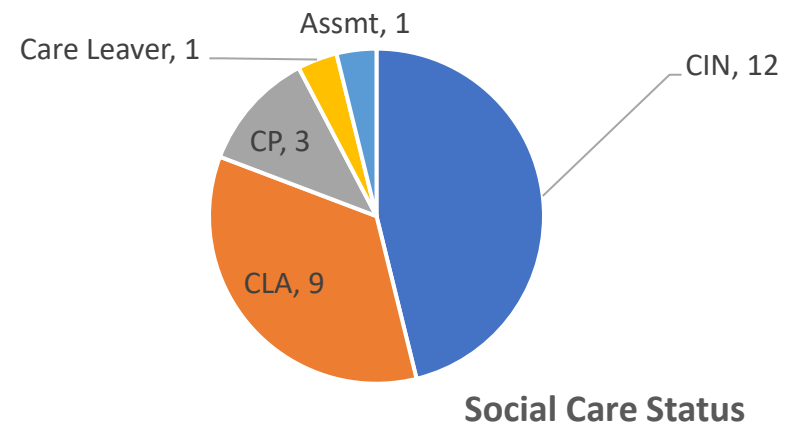
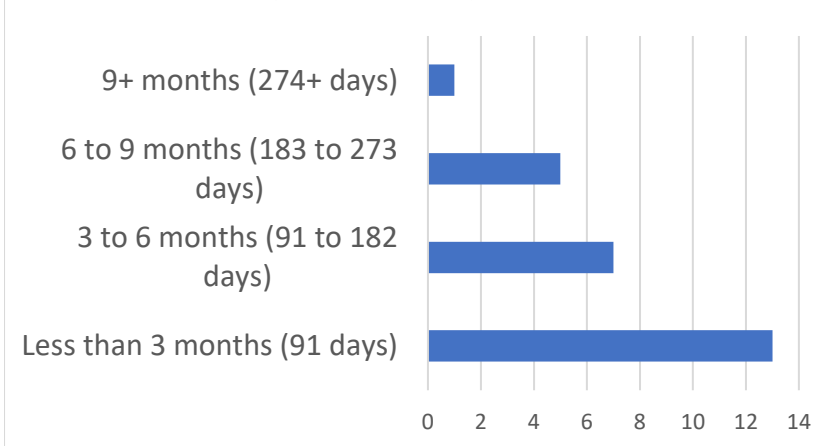

COMPLEX SAFEGUARDING TEAM DASHBOARD - CURRENT CHILDREN

Time since Last Supervision

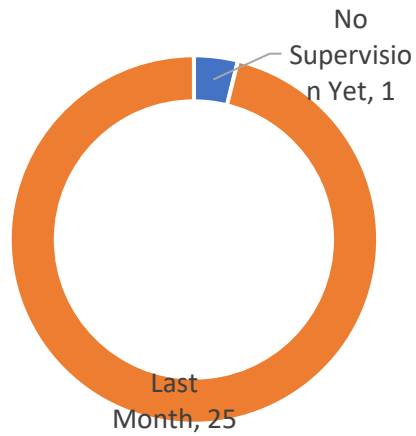

Number of Missing & Absent Episodes in past 12 mths

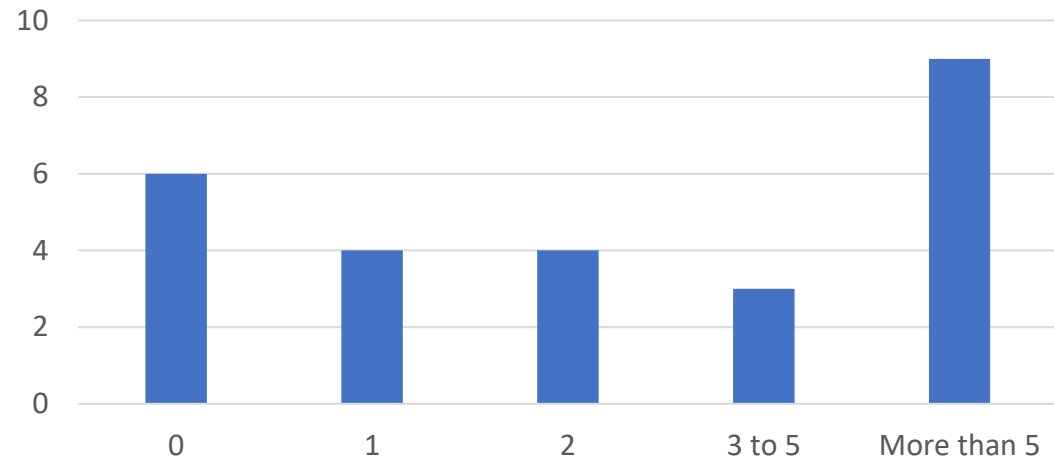

Days since last Visit

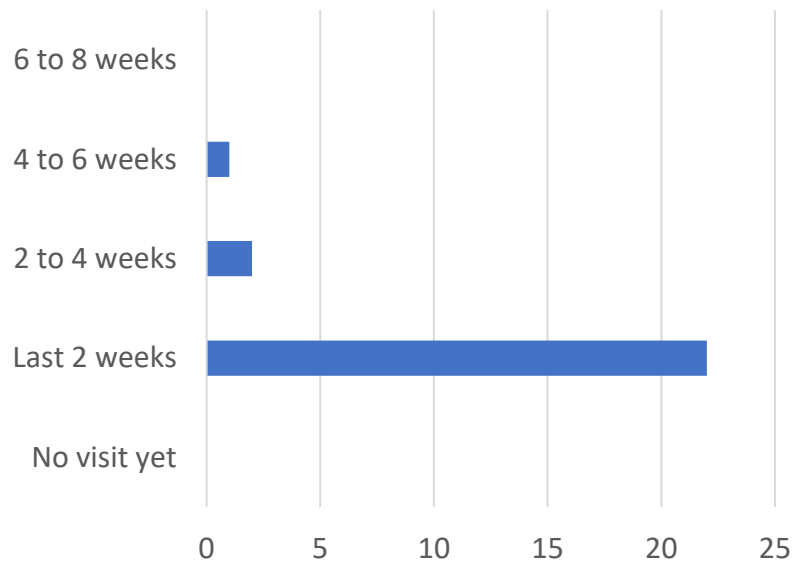

Re-Referrals and time since previous closure

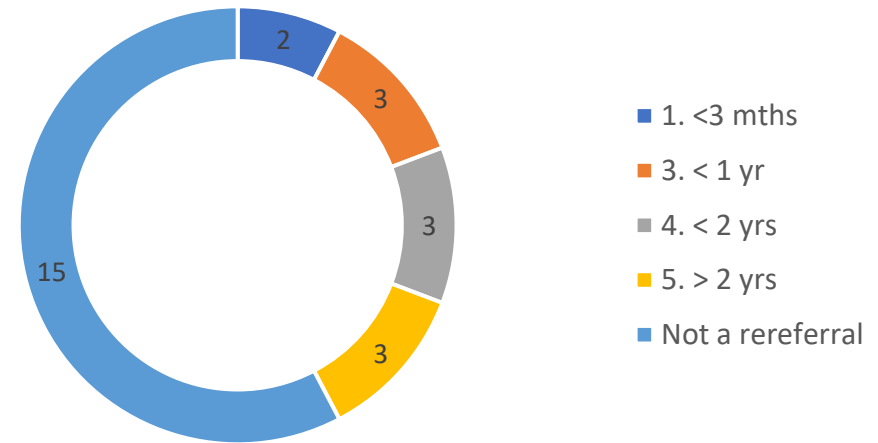

% children open previously 42%

COMPLEX SAFEGUARDING TEAM DASHBOARD - CURRENT CHILDREN

INITIAL WISE ASSESSMENTS COMPLETED	141	
Additional Needs Identified	44	31%
Substance Misuse Issues	61	43%
Known to YJS	9	6%
Reasonable grounds for NRM referral	17	12%
Accessing Mental Health Support	21	15%
Accessing Parenting Support	40	28%

Children by Ward & Exploitation Type

	Total	CCE	CCE & CSE	CSE
Other LA	4	1		3
Bury East	1	1	0	0
Elton	2	0	0	2
Holyrood	3	3	0	0
Moorside	3	1	0	2
Pilkington Park	1	1	0	0
Radcliffe East	1	1	0	0
Radcliffe North & Ainsworth	3	3	0	0
Radcliffe West	7	2	1	4
Ramsbottom	2	1	0	1
Unsworth	1	0	0	1
Grand Total	24	13	1	10
0	0	0	0	0
0	0	0	0	0

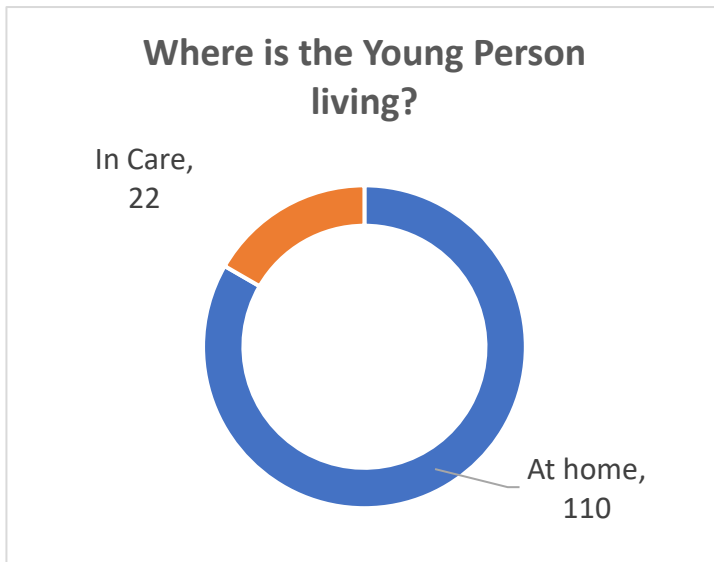

Educational Status

AP	19	13%
NEET	24	17%

Sexual Orientation

5	Bisexual
2	Gay
96	Heterosexual
2	Other
36	Unknown

The Young Person's Stability

High Level of stability	18
Reasonable stability but needs support	55
Without support the YP's stability will be undermined	44
Experiencing instability: support needed	24
Total	141

The Young Person's Safety

43	Safety is stable
40	At risk of exploitation, without support the risk will rise
11	YP is being exploited and abused - immediate action reqd
47	Insufficient Information, but we are concerned
Total	141

COMPLEX SAFEGUARDING TEAM DASHBOARD - CHILDREN REFERRED IN LAST 6 MTHS

Referrals 44 Did not Progress 13 30%

Nature of Concern

	Progressing?		
	No	Yes	% No
CCE	10	13	43%
CCE & CSE	1	4	20%
CSE	2	14	13%
Other			
Total	13	31	

Source of referral

	Progressing?	
	No	Yes
*** No source type recorded ***		
Education Services		
Health Services- Health Visitor		
Individual- Self		1
Individual-Acquaintance (Inc Neighbours and child minders)		
Individual-Family Member/relative/carer		1
LA Services - Early Help		
LA services - External	1	3
LA Services- Other internal (dept other than social care e.g. YOS)	2	3
LA Services- Social care	10	22
Police		1
Schools		
Total	13	31

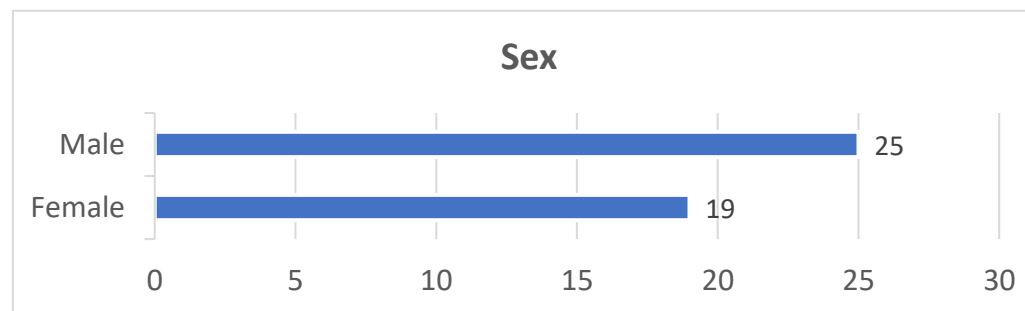
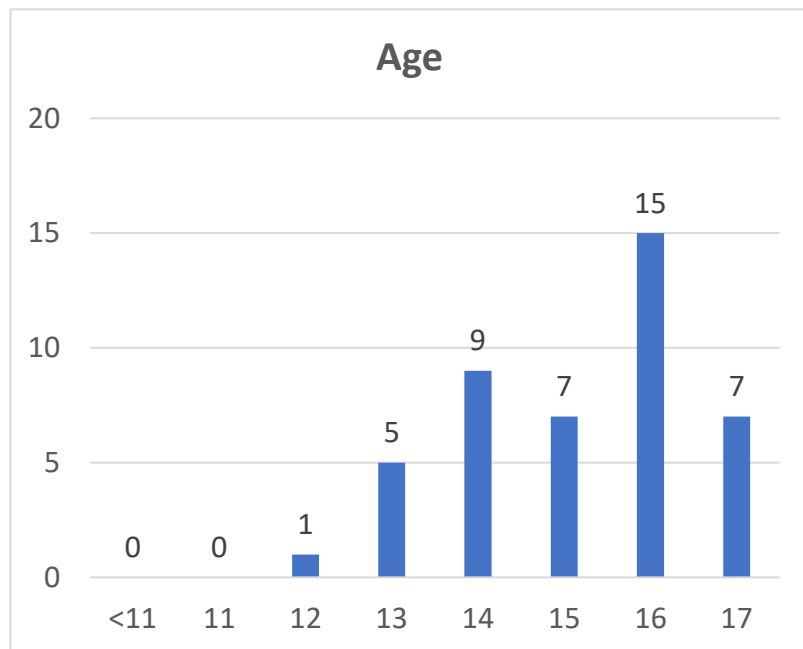

COMPLEX SAFEGUARDING TEAM DASHBOARD - CHILDREN OPEN IN LAST 12 mths

Closed to CST over the past 12 months 104

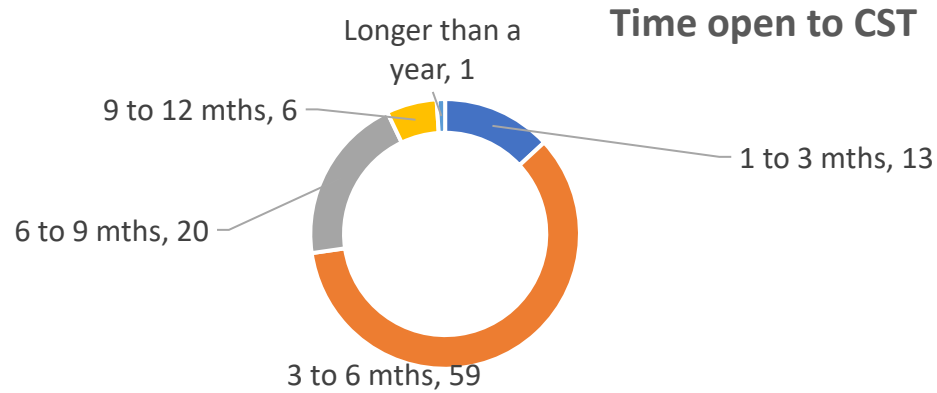

Ward in Bury

Besses	7%
Bury East	15%
Bury West	
Elton	8%
Holyrood	5%
Moorside	14%
North Manor	2%
Pilkington Park	2%
Radcliffe East	5%
Radcliffe North & Ainsworth	6%
Radcliffe West	8%
Ramsbottom	6%
Redvales	6%
Sedgley	1%
St Mary's	3%
Tottington	2%
Unsworth	8%

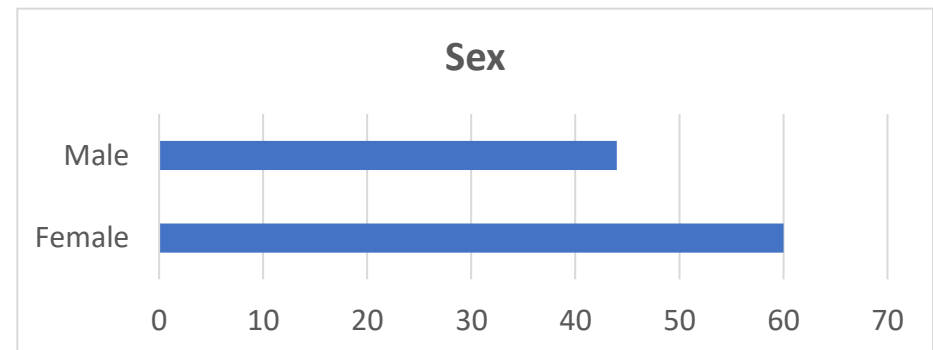
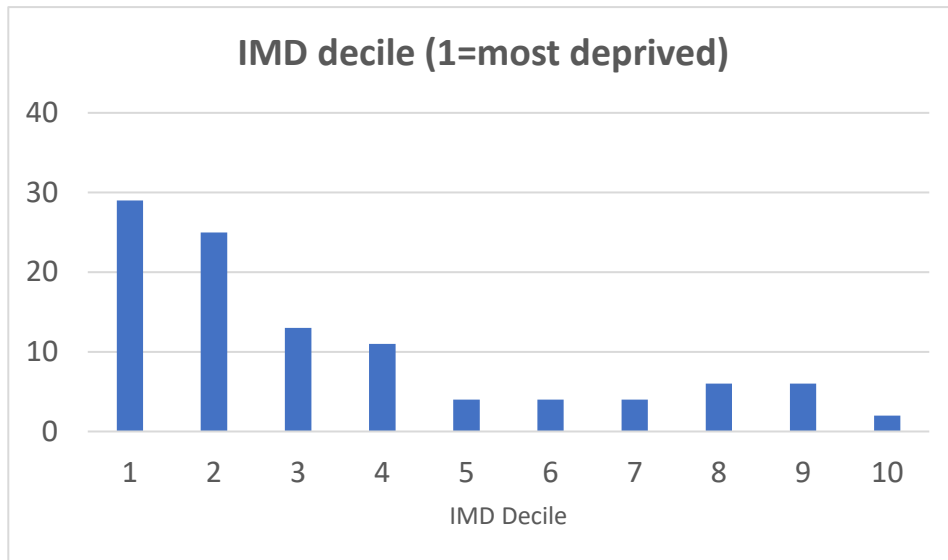

COMPLEX SAFEGUARDING TEAM DASHBOARD - MISSING FROM HOME

Missing From Home Episodes by month

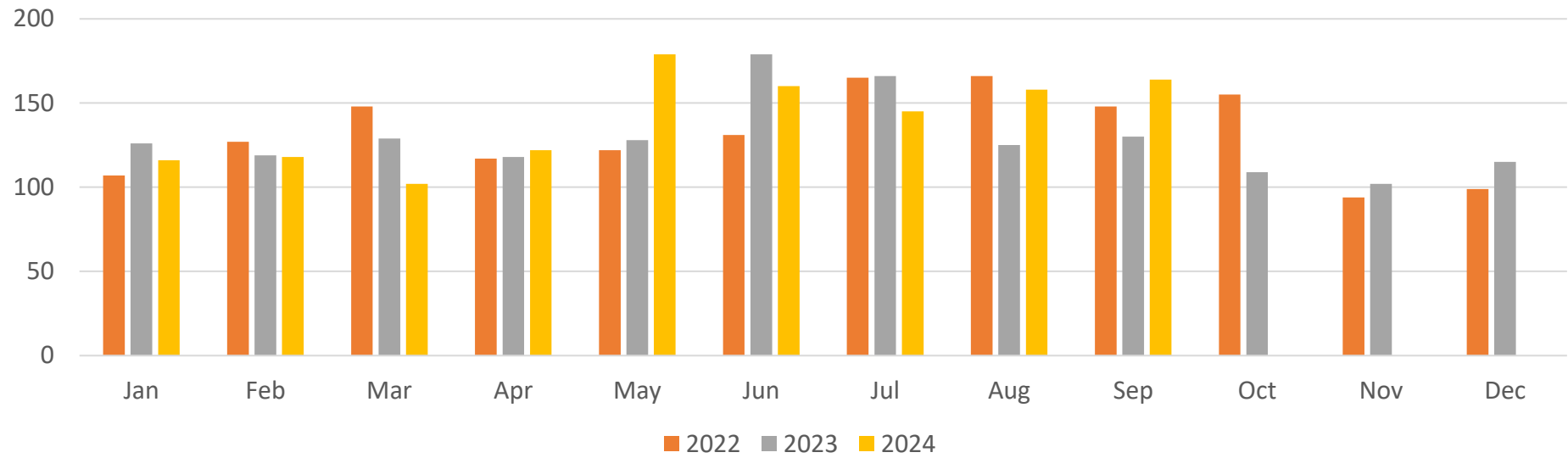

Return Home Interviews per month

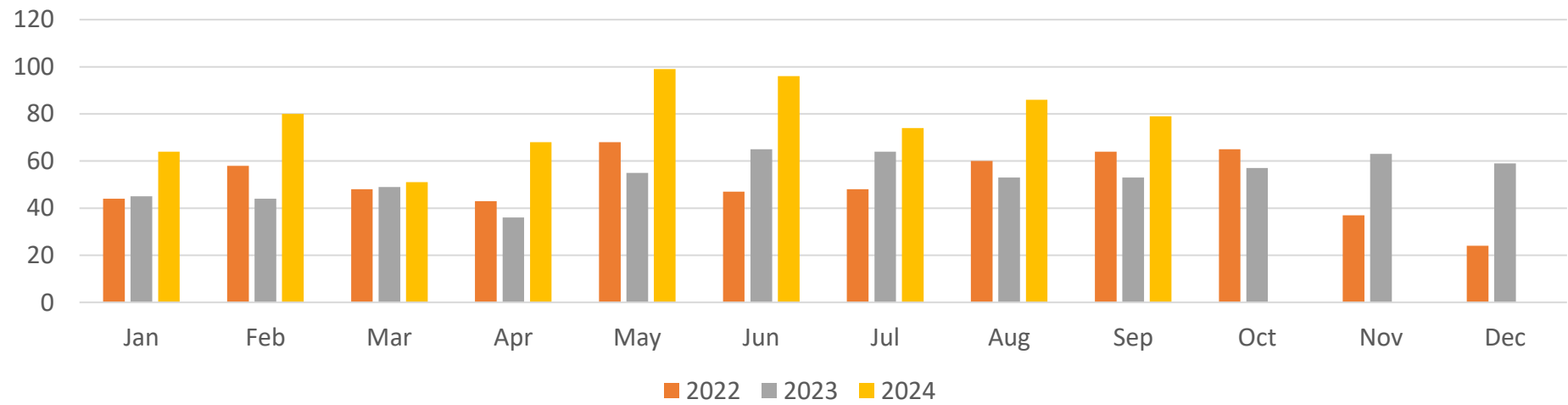

COMPLEX SAFEGUARDING TEAM DASHBOARD - MFH Last 6 mths

Children with a missing episode	209
with 1 episode	142
with 2 episodes	30
with 3 episodes	14
with more than 3 episodes	39

Away from Placement 116

928	Total MFH episodes
737	Bury Child - MFH Episode
191	Other LA - CLA MFH Episode

		1 or 2 episodes	3 or more
Sex	Boys	56%	36%
	Girls	44%	63%
Age	11 & under	11%	0%
	12	1%	4%
	13	9%	9%
	14	9%	18%
	15	15%	24%
	16	19%	15%
	17	16%	13%
	18	13%	15%
Ethnicity	White British	64%	73%
	Pakistani	4%	1%
	Black	4%	4%
	Mixed	6%	7%
	Other	11%	4%
	Not stated	10%	9%
Open to CST		4%	10%

Current CSC Involvement

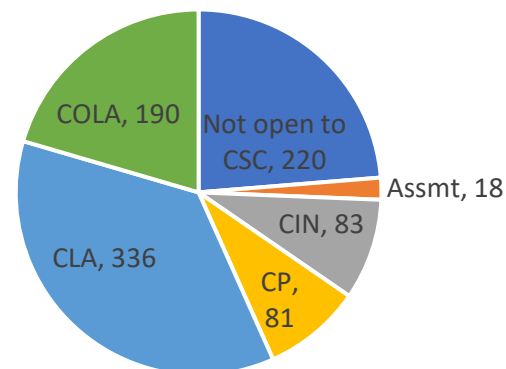

Education, Health & Care Plans

No EHCP	157	75%
EHCP for ASD	6	3%
for MLD	4	2%
for SEMH	35	17%
for SLCN	7	3%

Current & Previous CSC Involvement

	Children	Episodes
No previous involvement	28	31
1 CSC Episode	26	29
2 CSC Episodes	17	39
3+ CSC Episodes	46	97
CP	32	124
CLA	60	417
COLA	30	191
Total	239	928

COMPLEX SAFEGUARDING TEAM DASHBOARD - MFH Last 6 mths

RHI within 72 hours

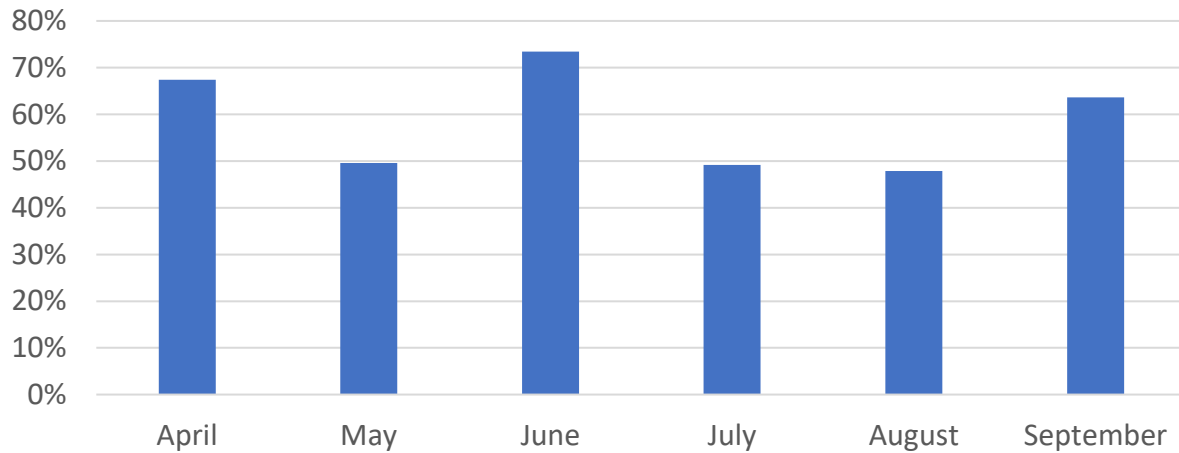

95%	Return Home Interview Offered
77%	Of those offered % accepted
57%	Accepted RHI taking place within 72 hrs

Home Ward for Child with MFH episode

Besses	38	4%
Bury East	89	10%
Bury West	10	1%
Elton	78	8%
Holyrood	12	1%
Moorside	44	5%
North Manor	23	2%
Pilkington Park	22	2%
Radcliffe East	34	4%
Radcliffe North & Ainsworth	100	11%
Radcliffe West	180	19%
Ramsbottom	14	2%
Redvales	161	17%
Sedgley	5	1%
St. Mary's	8	1%
Tottington	11	1%
Unsworth	22	2%
Other LA	77	8%

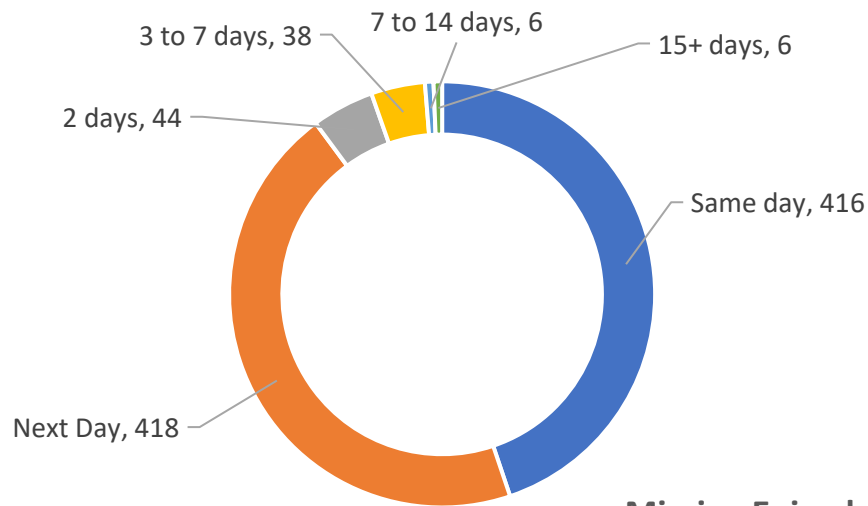

Missing Episode Ended